Tantaratei

Taija Paju
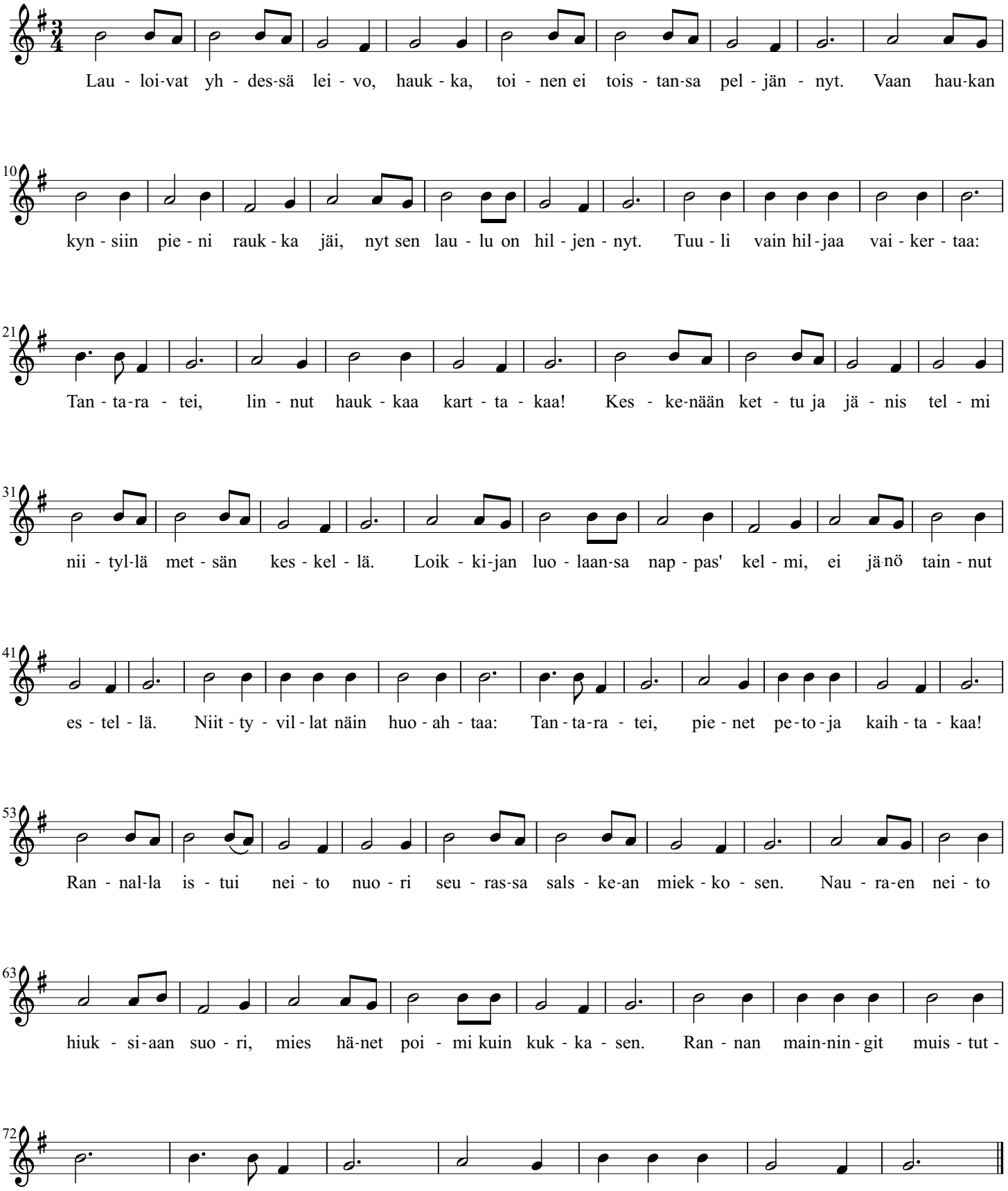
Walther von der Vogelweide